Venzone in festa
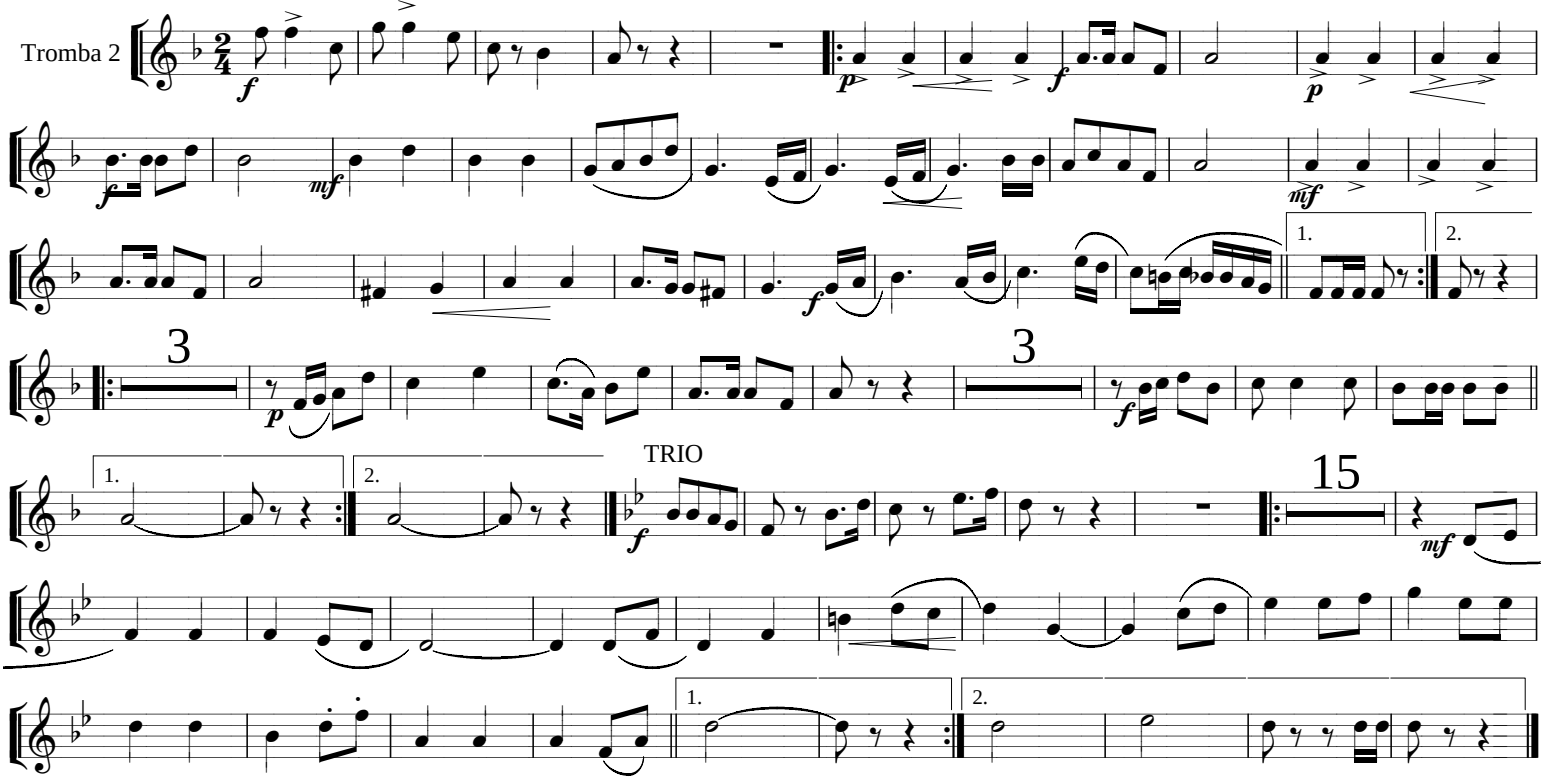
Claudio Calderari